

Greene BEAVER 211

A-19-5-1. ✓  
Michael Christlow

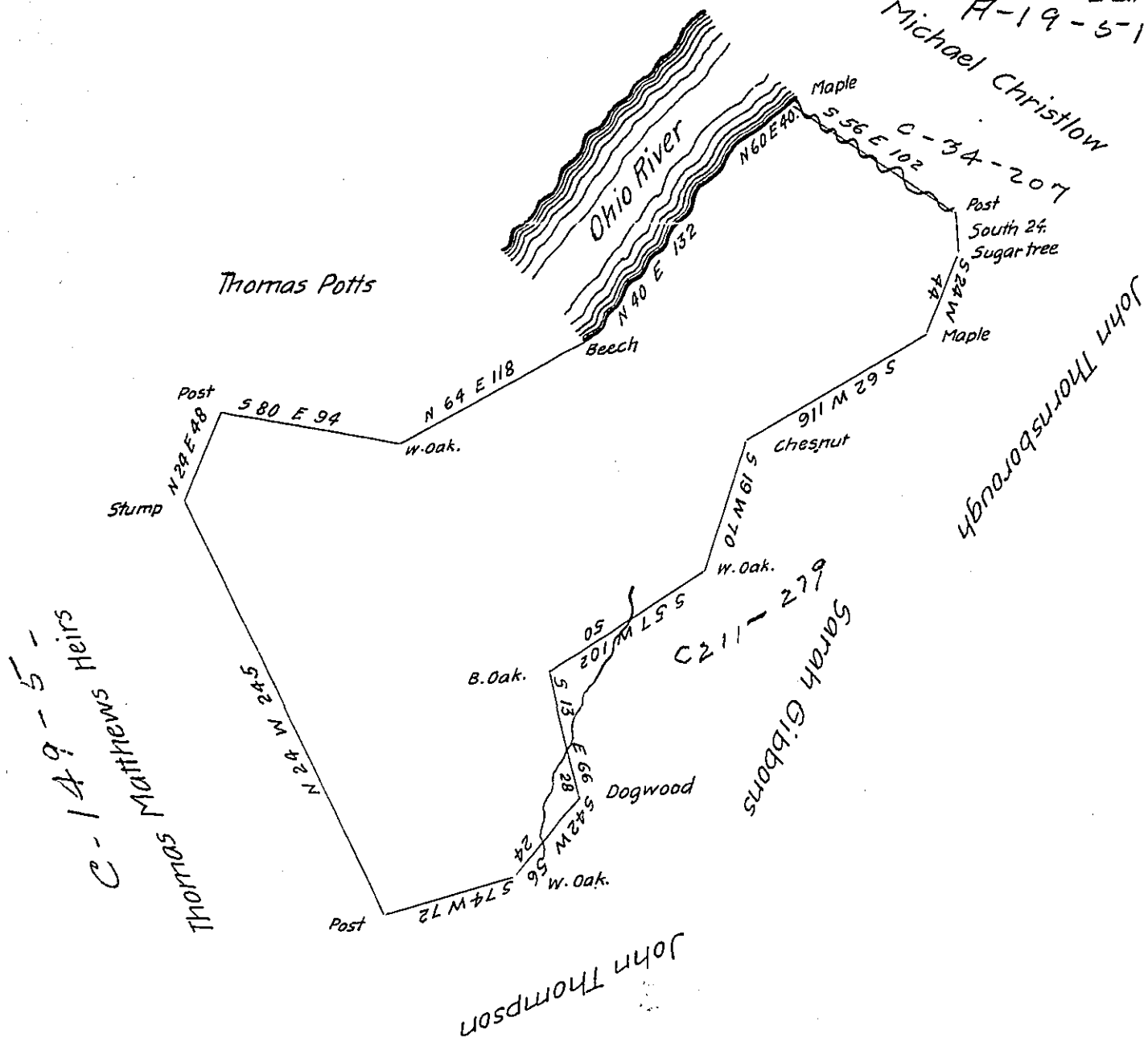

The above is a draught of a survey executed the 21st day of Sept:  
 1814 in pursuance of a warrant granted to John Eaton, Johnston Eaton and  
 Margaret Eaton dated the 11th day of March 1785 Situate on the south side  
 of the Ohio River formerly in Washington County, now in Green-Township  
 Beaver County containing 421 acres & 128 perches and allowance of six  
 per cent

Jonathan Mendenhall D.S.

Richard T. Leech Esq<sup>r</sup> }  
 Surveyor General

I do hereby officially certify that at the time of executing  
 the above survey there <sup>were</sup> three families residing on the land,  
 there were houses & other buildings erected thereon, and at  
 least 100 acres thereof cleared, fenced & cultivated

Jonathan Mendenhall D.S.

IN TESTIMONY that the above is a copy of the original remaining on file in  
 the Department of Internal Affairs of Pennsylvania, made  
 conformably to an Act of Assembly approved the 16th day of  
 February, 1833, I have hereunto set my Hand and caused  
 the Seal of said Department to be affixed at Harrisburg,  
 this first day of November 1904

*Isaac B. Brown*  
 Secretary of Internal Affairs.